

# Plat of Survey

Being a part of the Southwest quarter (1/4) of Section 32,  
Township 6 North, Range 2 East, Center Township, Williams  
County, Ohio.

For... Lewis Leppelmeier Estate

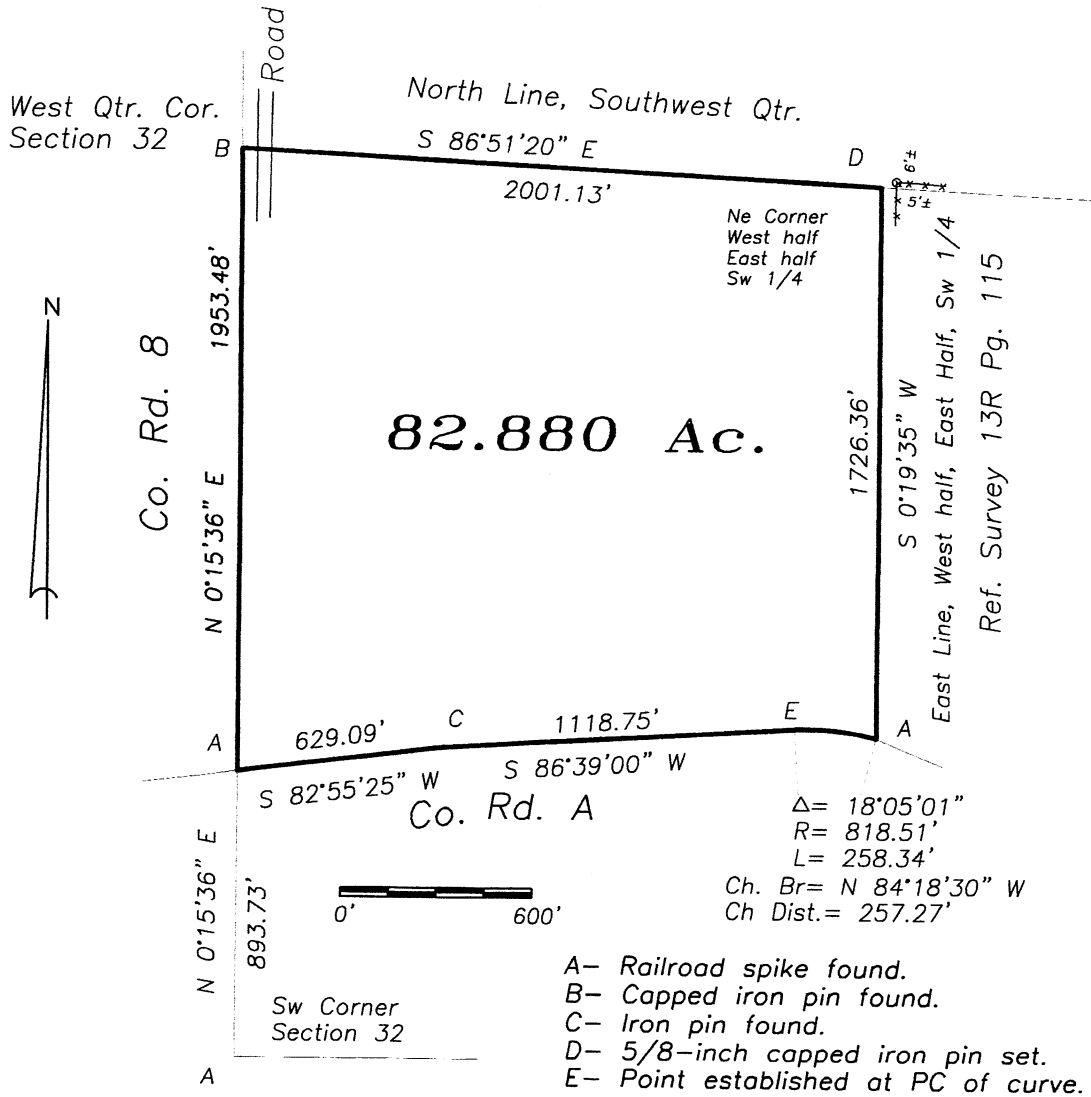

I do hereby certify that I surveyed the premises and prepared the above plat and that said plat is correct to the best of my knowledge and belief.

All dimensions are shown in feet and decimal parts thereof. This survey has been recorded in Volume 27R Page 260 of the Williams County Record of Surveys. Replacement

Thomas J Henry 8-19-19

Thomas J Henry, Registered Surveyor No. 6787

